



Property & Facilities Management

Train and Place Programme



Are you a mid-career switcher?

Interested in joining the Property & Facilities Management industry but have no experience?

NTUC's e2i (Employment and Employability Institute) and the Real Estate & Construction Academy (RECA) is offering a Train and Place Programme.

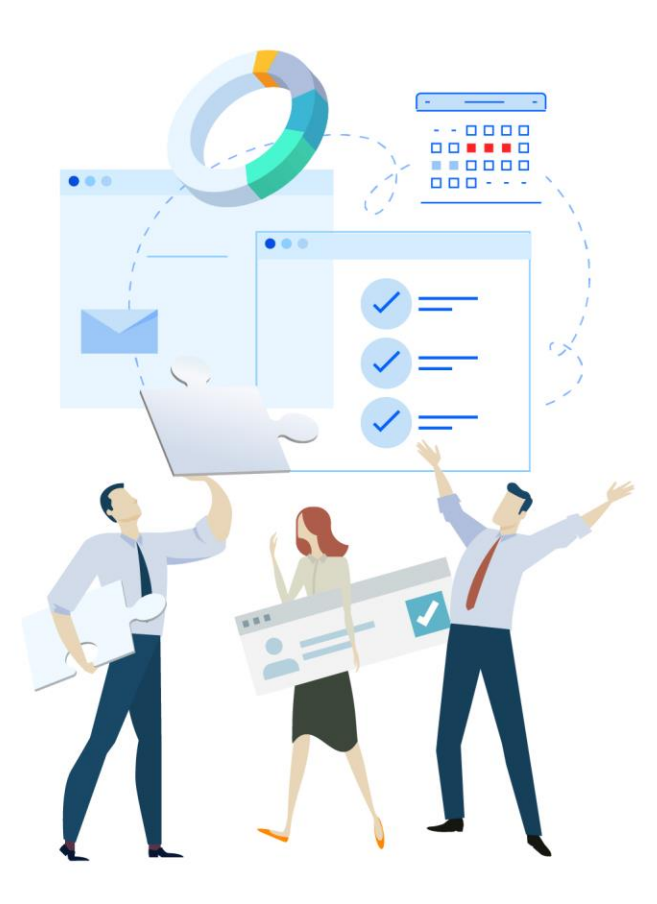

WHY JOIN?

- ✓ Guaranteed employment after the training for selected candidates
- ✓ Starting monthly salary of \$2700
- ✓ Practical job-applicable training provided
- ✓ Evergreen industry

REQUIREMENTS

- ✓ Mid-career switcher (not a fresh graduate)
- ✓ No immediate experience in a similar role or industry
- ✓ Diploma holders and above from a Singapore-registered institution

Meet the above requirements?

Sign-up to attend the job opportunity briefing to find out more about the training, employment and facilitation arrangement that this programme provides:



4 July 2024
Thursday



Devan Nair Institute for Employment and Employability
80 Jurong East St 21, Event Hall 1, Level 1,
Singapore 609607



2pm to 5pm
Registration starts at 1.45pm



REGISTRATION

To view job details and to register, please visit:

<https://e2i.sg/3Xg23nT>

call **6474 0606** during office hours.

- Registration closes on 3 July, 5pm or upon full registration.
- Please bring along your NRIC, resume and original and copies of your certifications.
- Please attend in interview-appropriate attire.
- For Singaporeans only.

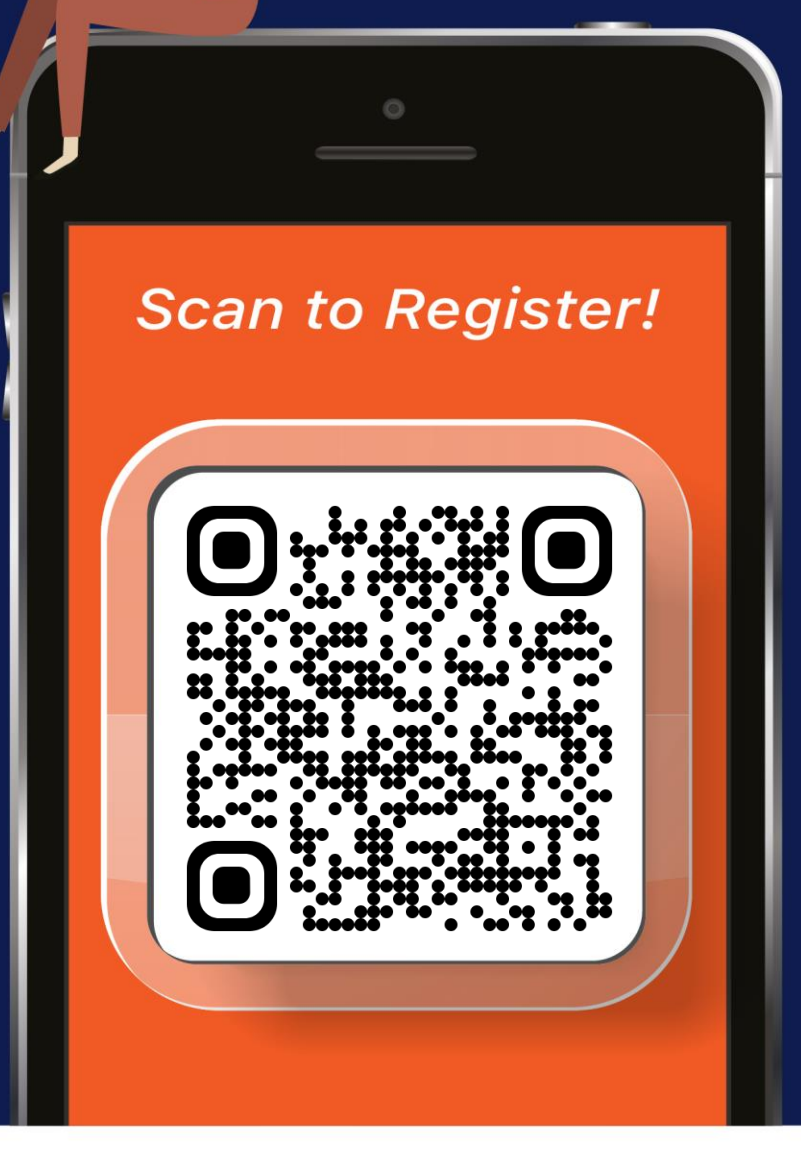

Organised by:



Powered by:

